

SOUTH ARM TOWNSHIP, CHARLEVOIX COUNTY, MICHIGAN

TOWNSHIP ZONING MAP

THE OFFICIAL TOWNSHIP ZONING MAP IS ON DISPLAY AT THE TOWNSHIP HALL

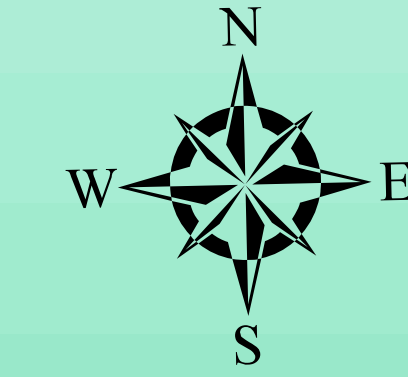

LEGEND

- ROADS
- LAKES
- PARCEL BOUNDARIES

ZONING DISTRICT CLASSIFICATION DISTRICT

- P.A. 425 LANDS
- NR: NATURAL RIVERS
- A: AGRICULTURAL
- R1: RESIDENTIAL
- R2: GREENBELT RESIDENTIAL
- R3: MUTIFAMILY RESIDENTIAL
- R4: MOBILE HOME PARK RESIDENTIAL
- C1: COMMERCIAL
- C2: WATERFRONT COMMERCIAL
- I1: INDUSTRIAL

SECTION 4.02: SOUTH ARM TOWNSHIP ZONING ORDINANCE - ZONING MAP PROVISIONS

"UNLESS OTHERWISE PROVIDED, THE BOUNDARY LINES OF ALL ZONING DISTRICTS SHALL BE INTERPRETED AS FOLLOWING ALONG SECTION LINES OR THE DIVISION OF SECTIONS SUCH AS QUARTER AND EIGHTH LINES, OR THE CENTERLINES OF HIGHWAYS, STREETS, AND WATERWAYS; OR THE SHORELINE OF WATER BODIES; OR THE BOUNDARIES OF INCORPORATED AREAS, RECORDED PLATS OR SUBDIVISION; OR PROPERTY LINES."

THE OFFICIAL TOWNSHIP ZONING MAP IS DISPLAYED AT THE TOWNSHIP HALL. PLEASE DIRECT ALL INQUIRIES TO THE TOWNSHIP ZONING ADMINISTRATOR OR TOWNSHIP ZONING BOARD OF APPEALS BEFORE MAKING ANY FINAL INTERPRETATIONS.

MAP SOURCES: SOUTH ARM TOWNSHIP ZONING ORDINANCE AS ADOPTED
CHARLEVOIX COUNTY EQUALIZATION DEPARTMENT 2004 PROPERTY OWNERSHIP LAYER
CCE-911 ROAD CENTERLINE FILE

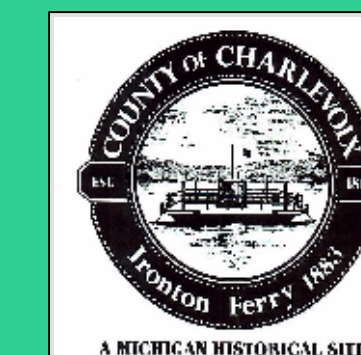
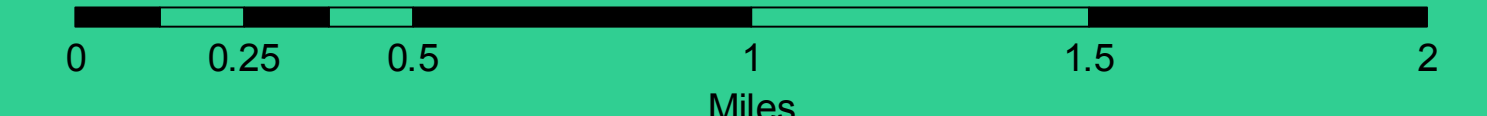

COUNTY OF CHARLEVOIX
COUNTY PLANNING & GIS DEPARTMENTS
CHARLEVOIX COUNTY BUILDING
301 STATE STREET
CHARLEVOIX, MI 49720
231.547.7234 / 231.237.0113
Email: planning@charlevoixcounty.org
Email: gis@charlevoixcounty.org
Web Address: <http://charlevoixcounty.org>
MAP PRINT DATE: 1/03/2005

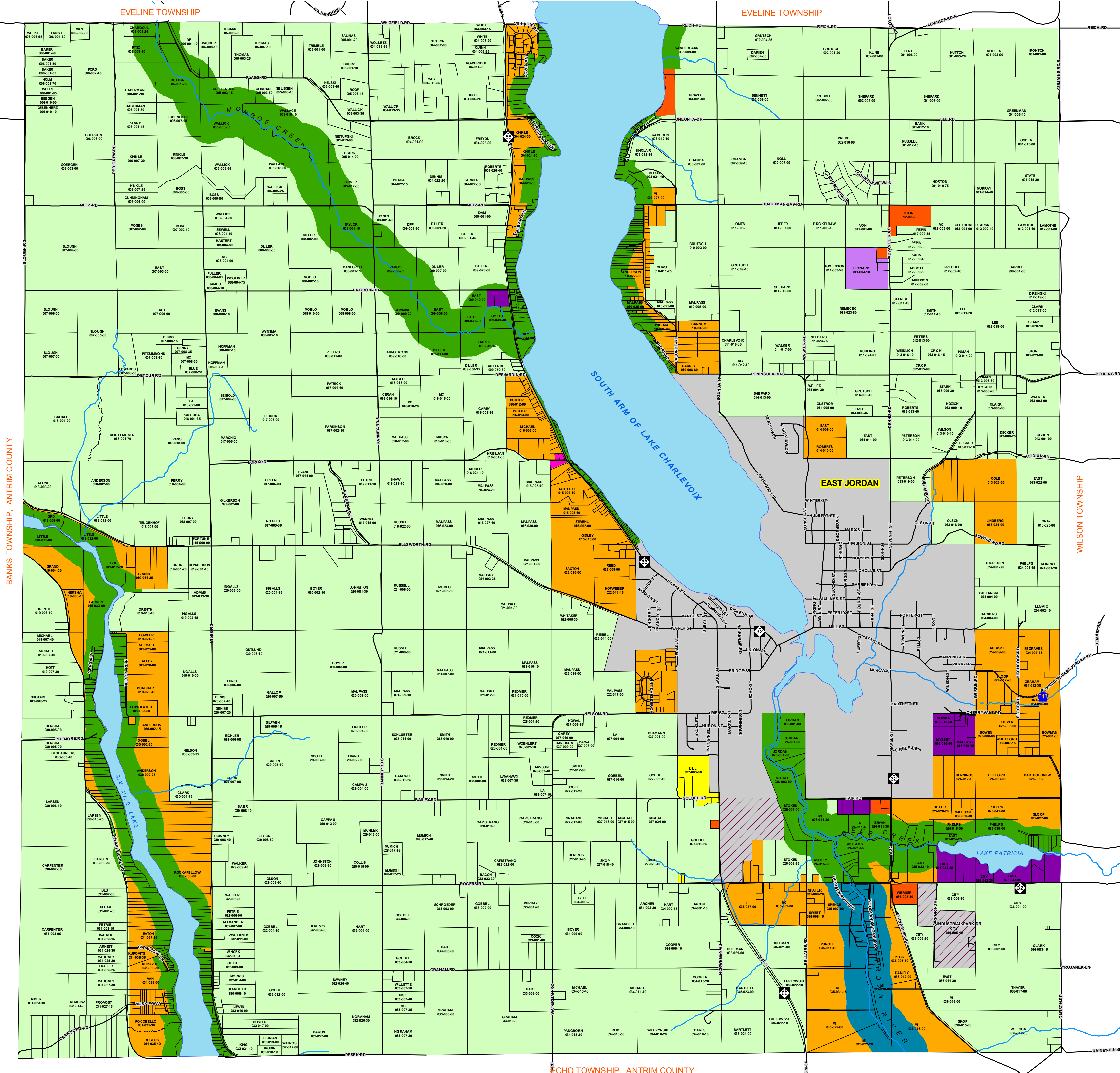

EVELINE TOWNSHIP

EVELINE TOWNSHIP

BANKS TOWNSHIP, ANTRIM COUNTY

WILSON TOWNSHIP

CHO TOWNSHIP, ANTRIM COUNTY